

This drawing is copyright of Anderson Architecture and may not be copied or reproduced without permission. Dimensions for fixed in items to be checked on site prior to manufacture

rev	details of revision	by	ch'd	date
A	AMENDMENTS MADE AS REQUESTED BY CLIENT	MJA	MJA	09/12/19

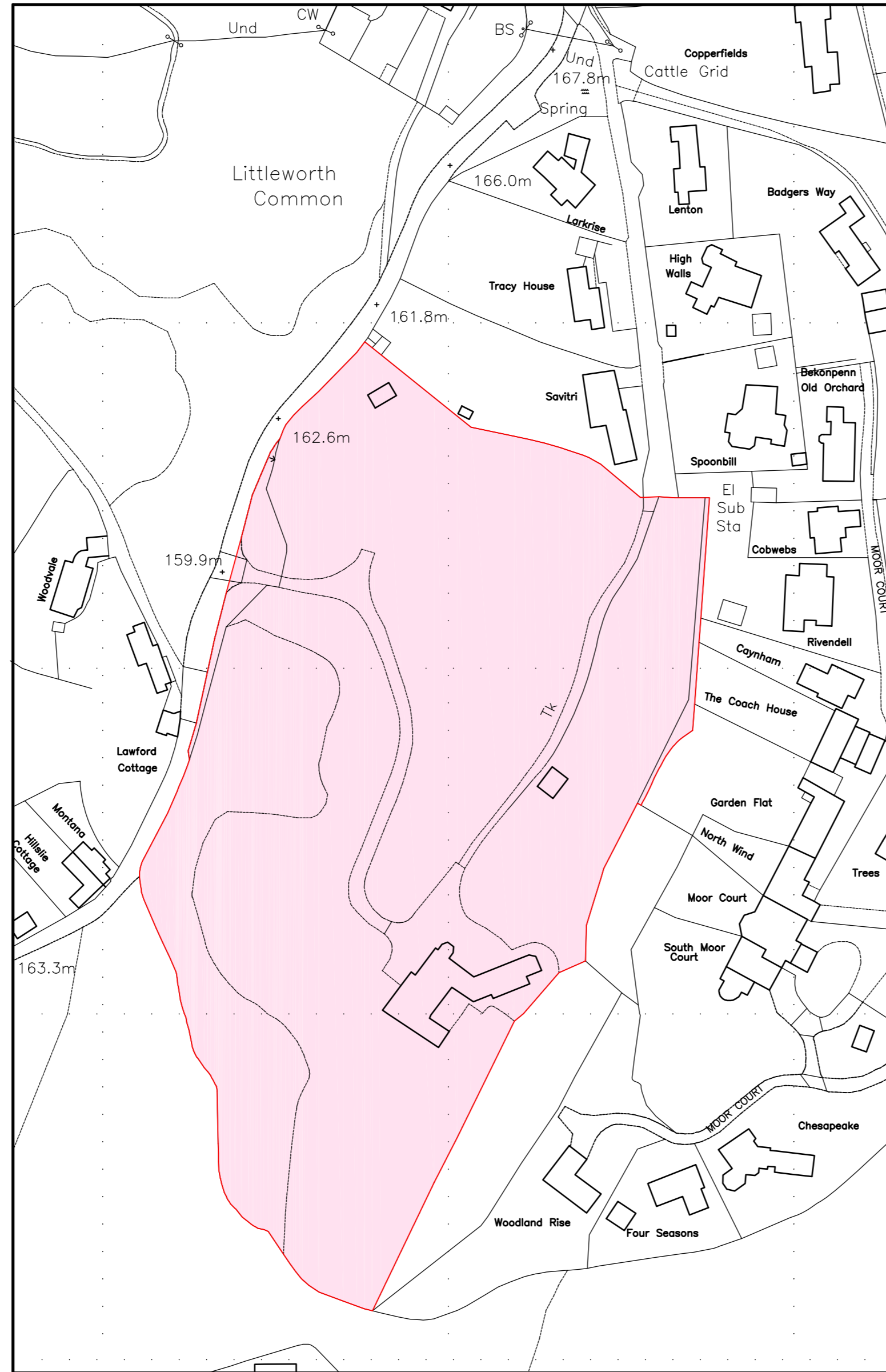

0 M 10 M 20 M 30 M 40 M 50 M  
SCALE BAR 1:1250 50 METRE GRID

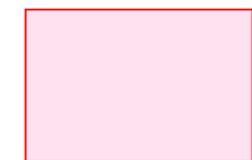
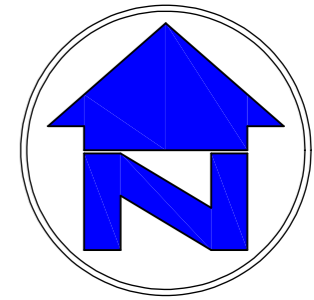

27495 SQ M

**AS SUBMITTED TO S.D.C.  
PLANNING DEPARTMENT**



Winarth House, Lower Newmarket Road, Newmarket,  
Nailsworth, Stroud, Gloucestershire GL6 0RW  
Phone 01453 836511  
Email matt@anderson-architecture.co.uk  
www.anderson-architecture.co.uk

client  
KEVIN WASHBURN & PENNY LYON

project  
PROPOSED STUDIO AT  
THE MANOR HOUSE, LOWER LITTLEWORTH,  
AMBERLEY, STROUD, GL5 5AW

description  
SITE LOCATION PLAN

scale	1:1250	date	NOVEMBER 2019
drawn	checked	drawing no	drg.size
08/MJA	MJA	1626/01 A	A 2

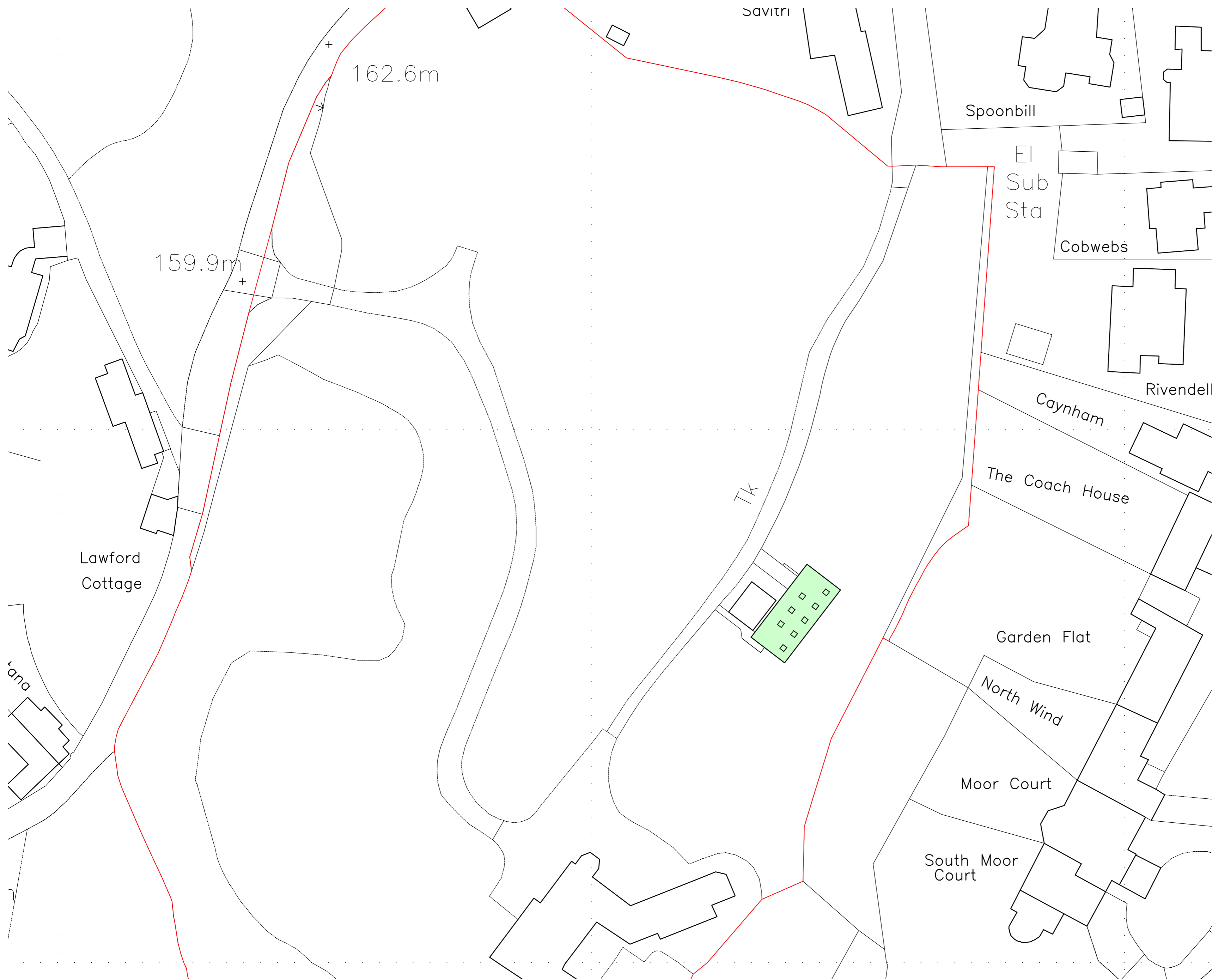

This drawing is copyright of Anderson Architecture and may not be copied or reproduced without permission. Dimensions for fixed in items to be checked on site prior to manufacture

rev	details of revision	by	ch'd	date
A	AMENDMENTS MADE AS REQUESTED BY CLIENT	MJA	MJA	09/12/19
B	AMENDMENTS MADE AS REQUESTED BY CLIENT	MJA	MJA	29/09/20
C	AMENDMENTS MADE AS REQUESTED BY CLIENT	MJA	MJA	30/09/20
D	AMENDMENTS MADE AS REQUESTED BY CLIENT	MJA	MJA	09/12/20

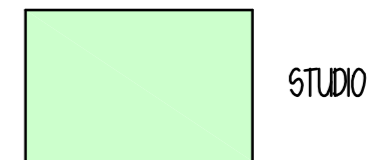
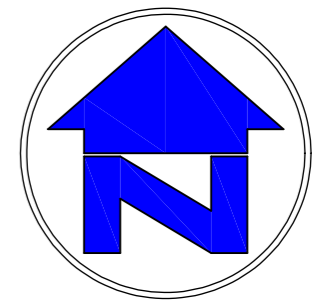

**AS SUBMITTED TO S.D.C. PLANNING DEPARTMENT**



ANDERSON ARCHITECTURE

Winarth House, Lower Newmarket Road, Newmarket, Nailsworth, Stroud, Gloucestershire GL6 0RW  
 Phone 01453 836511  
 Email matt@anderson-architecture.co.uk  
 www.anderson-architecture.co.uk

client  
 KEVIN WASHBURN & PENNY LYON

project  
 PROPOSED STUDIO AT THE MANOR HOUSE, LOWER LITTLEWORTH, AMBERLEY, STROUD, GL5 5AW

description  
 BLOCK PLAN AS PROPOSED

scale	1:500	date	NOVEMBER 2019
drawn	08/MJA	checked	MJA
drawing no	1626/03 D	drg.size	A 2

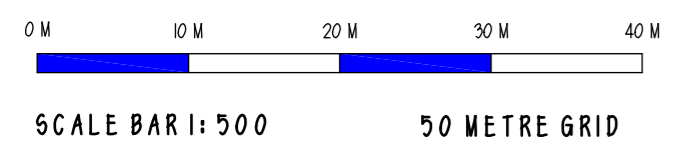

This drawing is copyright of Anderson Architecture and may not be copied or reproduced without permission. Dimensions for fixed items to be checked on site prior to manufacture.

rev	details of revision	by	ch'g	date
A	AMENDMENTS MADE AS REQUESTED BY CLIENT	MJA	MJA	09/12/19
B	FFL ADDED TO DRAWING	MJA	MJA	11/2/19
C	NOTES ADDED TO DRAWING AS REQUESTED BY PLANNING CONSULTANT	MJA	MJA	12/2/19
D	AMENDMENTS MADE AS DISCUSSED WITH CLIENT	MJA	MJA	29/09/20
E	AMENDMENTS MADE AS DISCUSSED WITH CLIENT	MJA	MJA	30/09/20
F	AMENDMENTS MADE AS DISCUSSED WITH CLIENT	MJA	MJA	09/12/20
G	SITE SECTION ADDED TO DRAWING	MJA	MJA	14/12/20

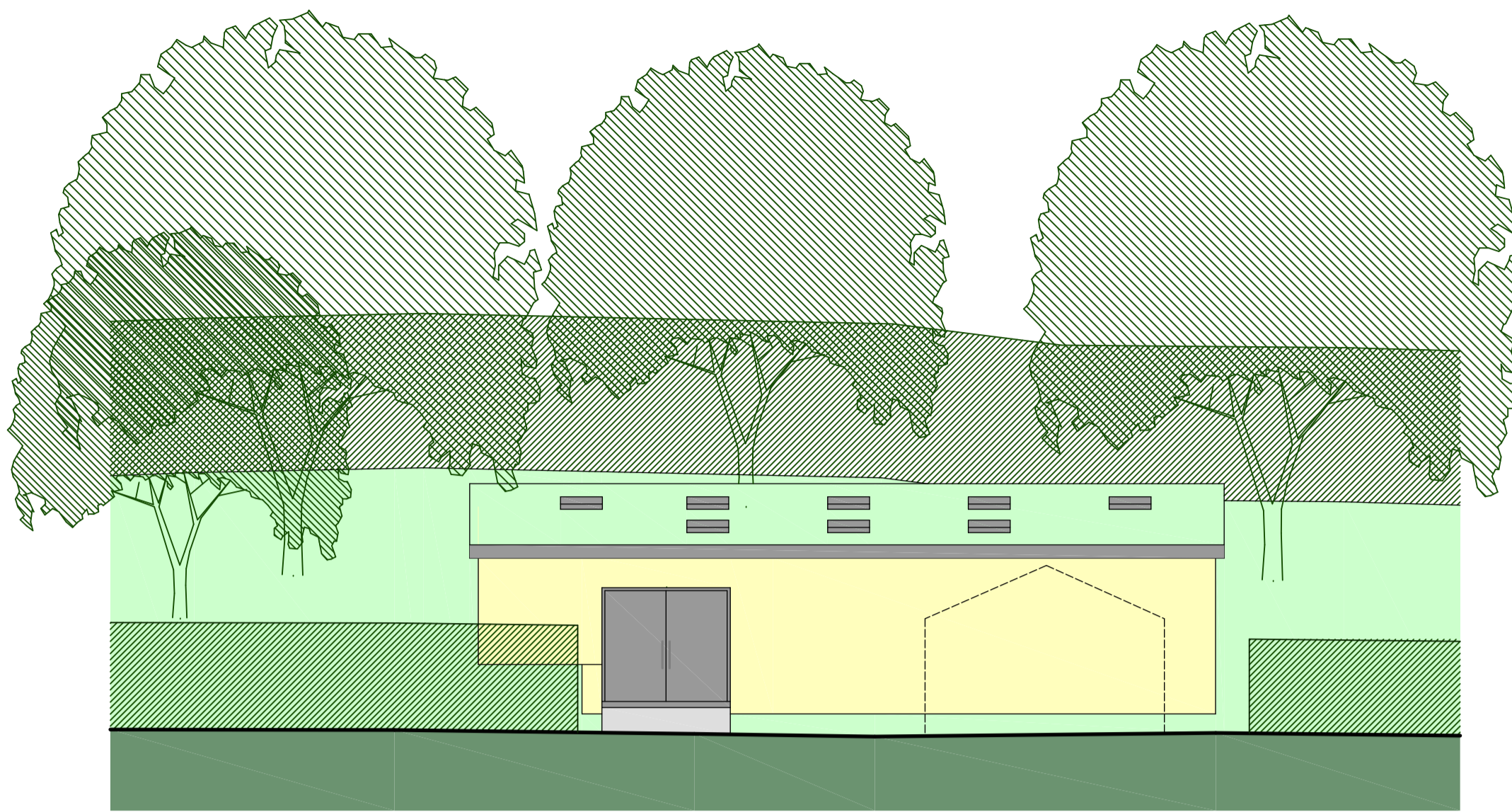

NORTH WEST ELEVATION AS PROPOSED

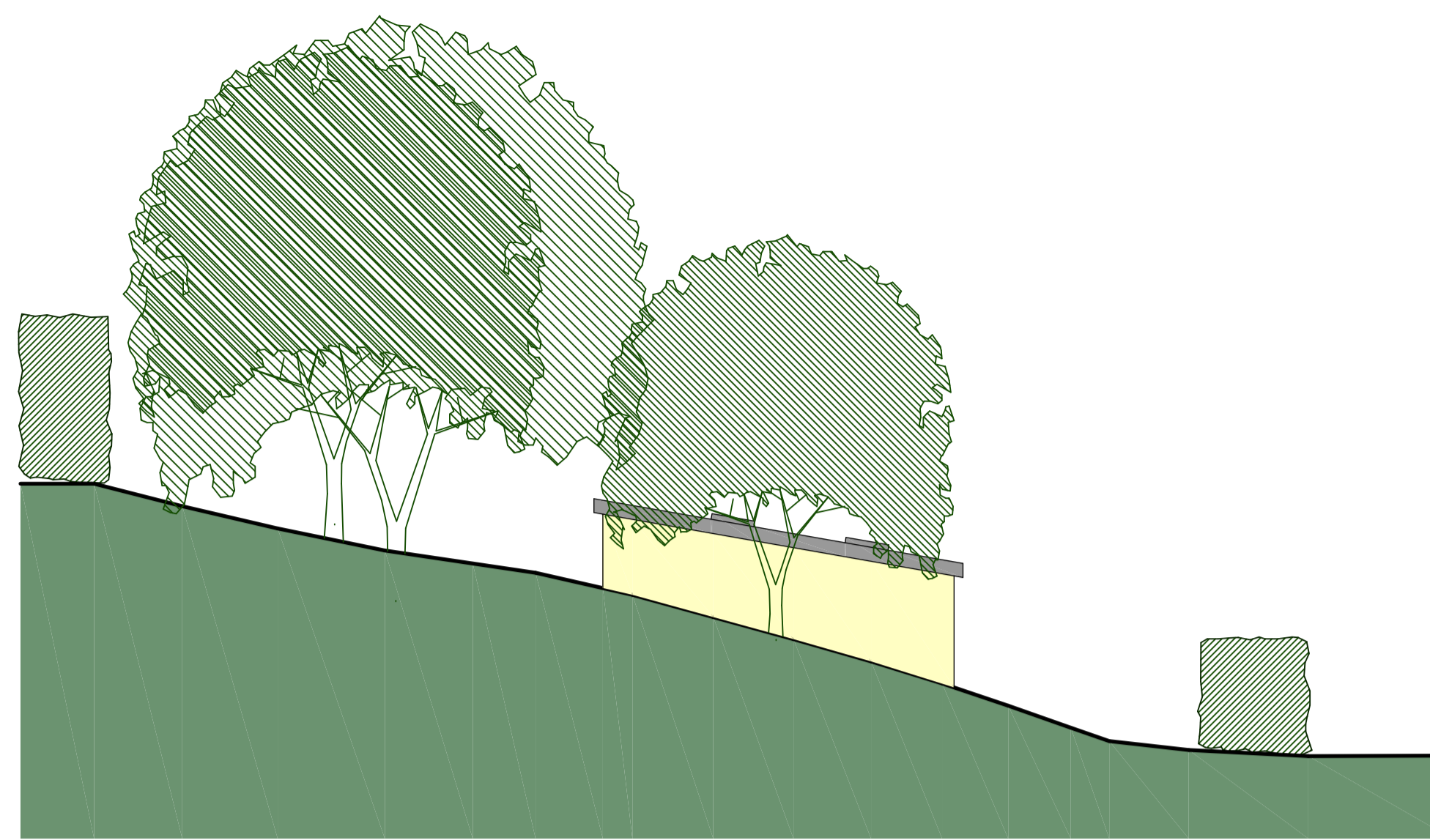

NORTH EAST ELEVATION AS PROPOSED

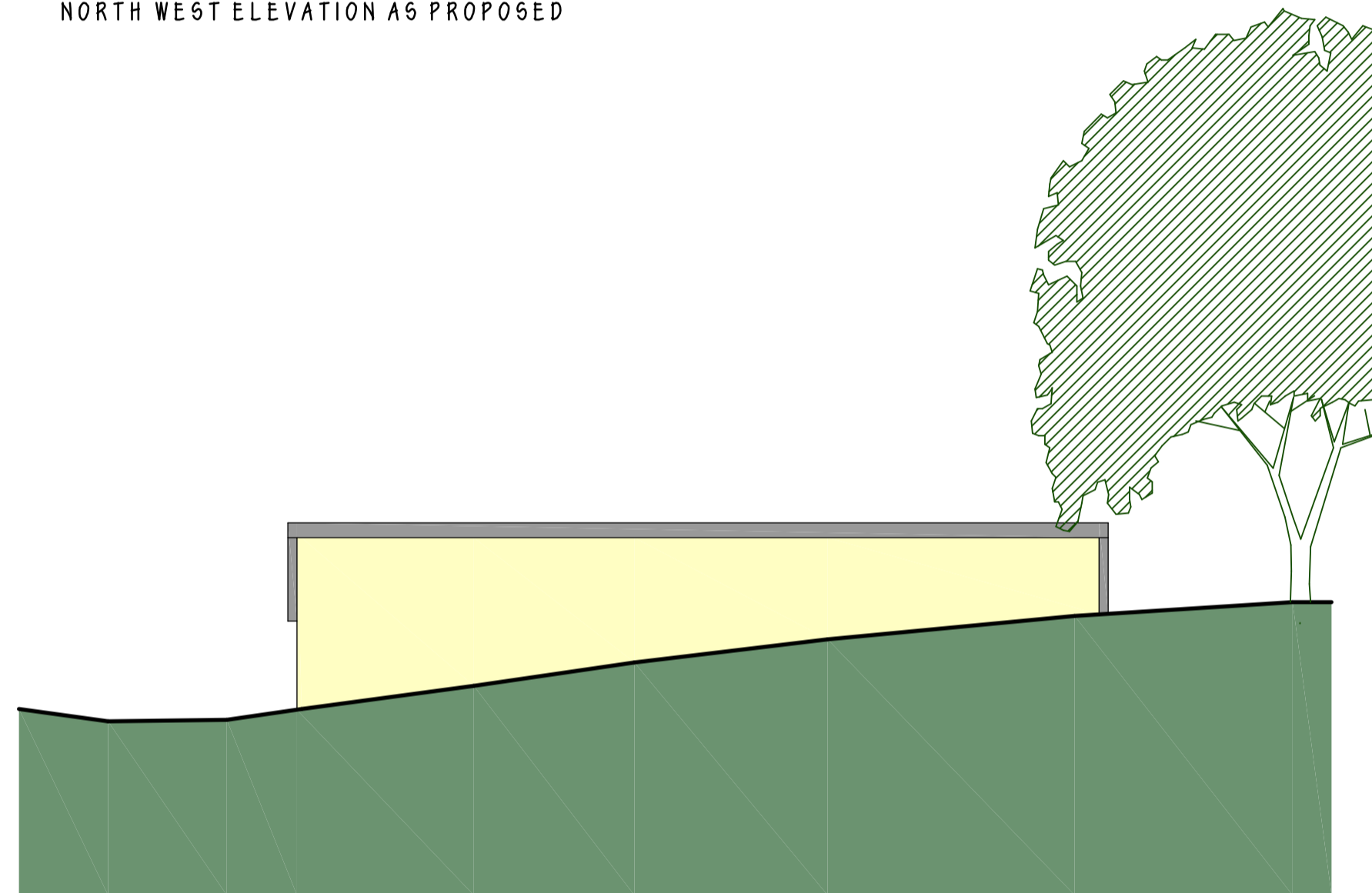

SOUTH EAST ELEVATION AS PROPOSED

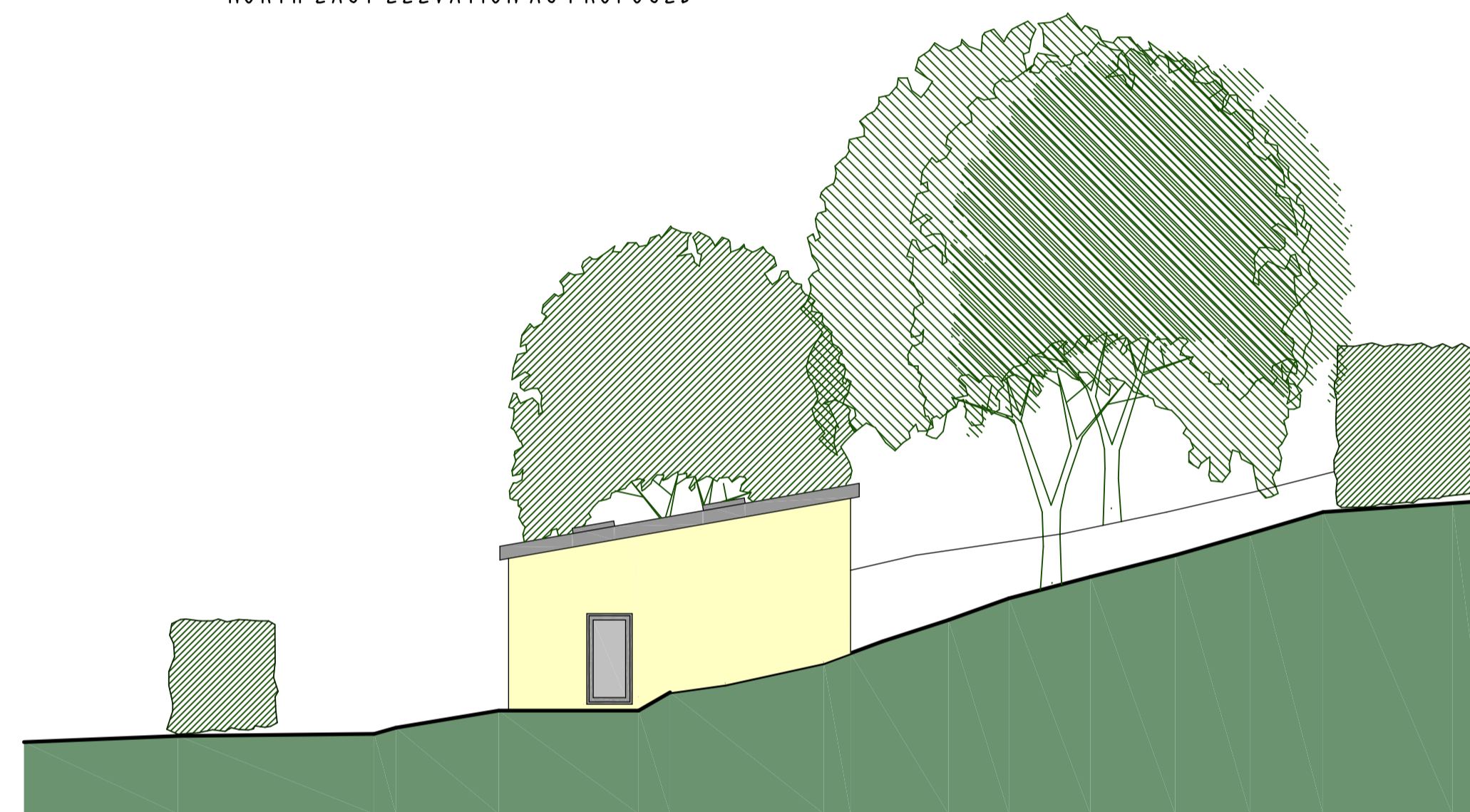

SOUTH WEST ELEVATION AS PROPOSED

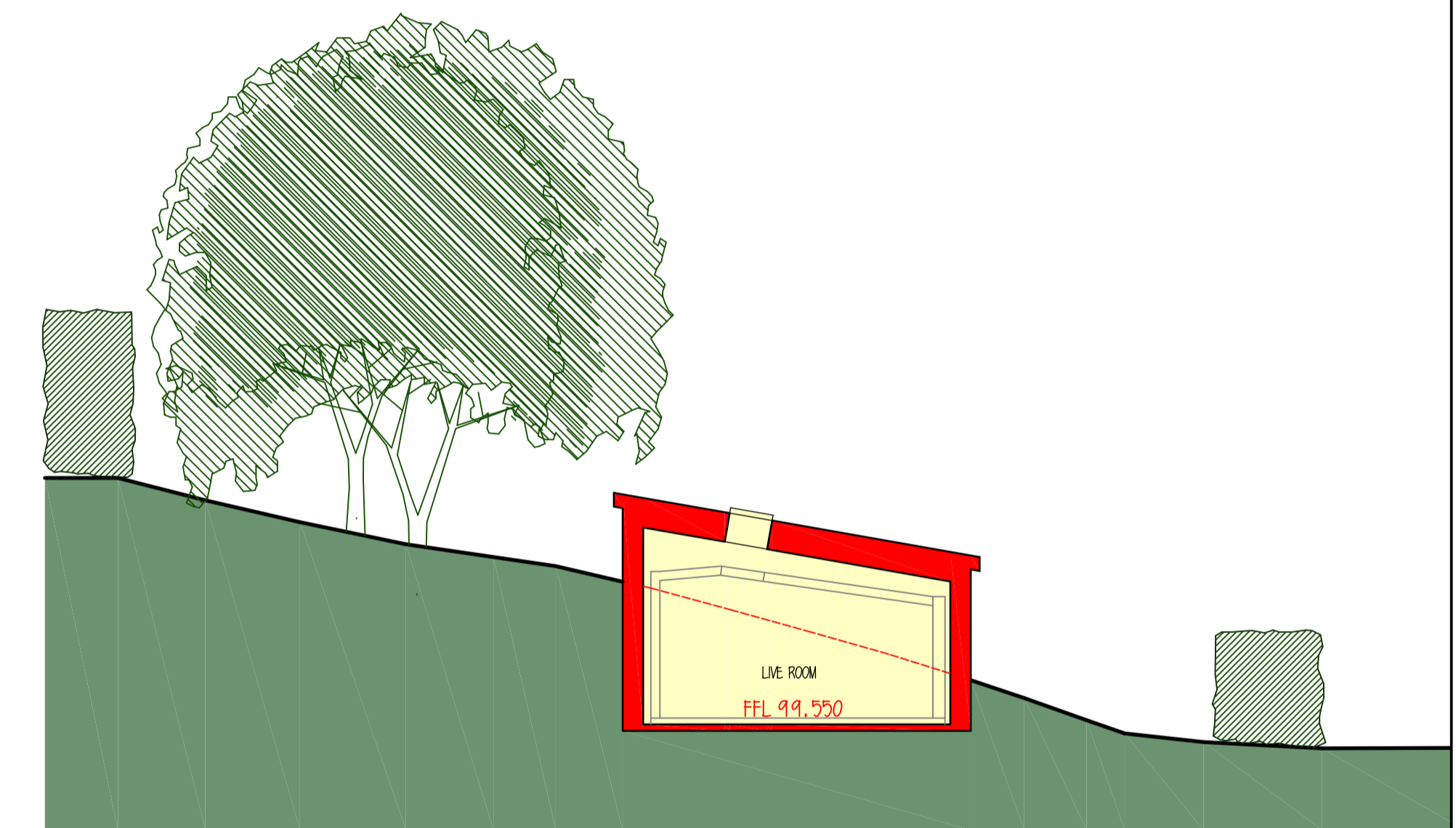

SECTION AA AS PROPOSED

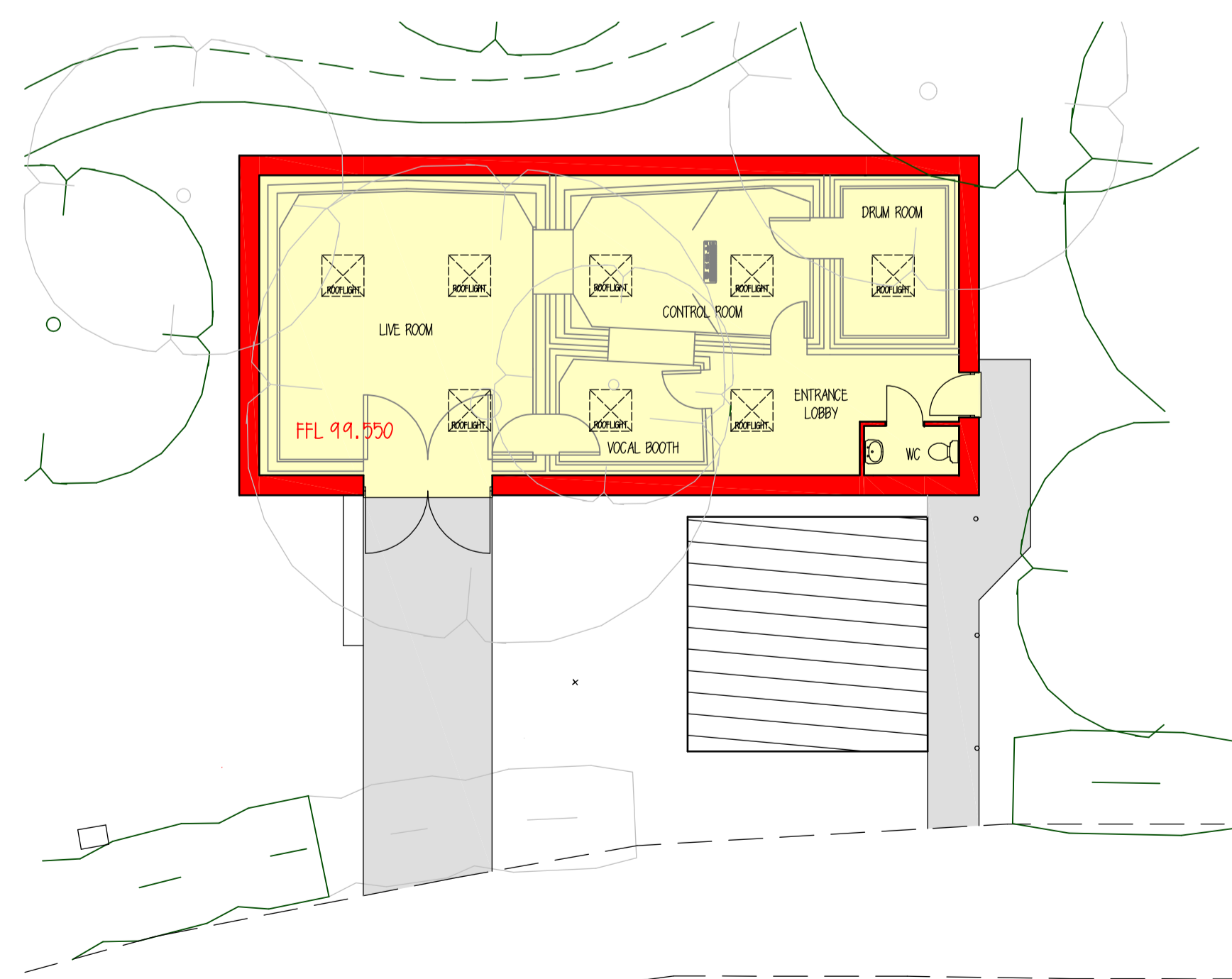

GROUND FLOOR PLAN

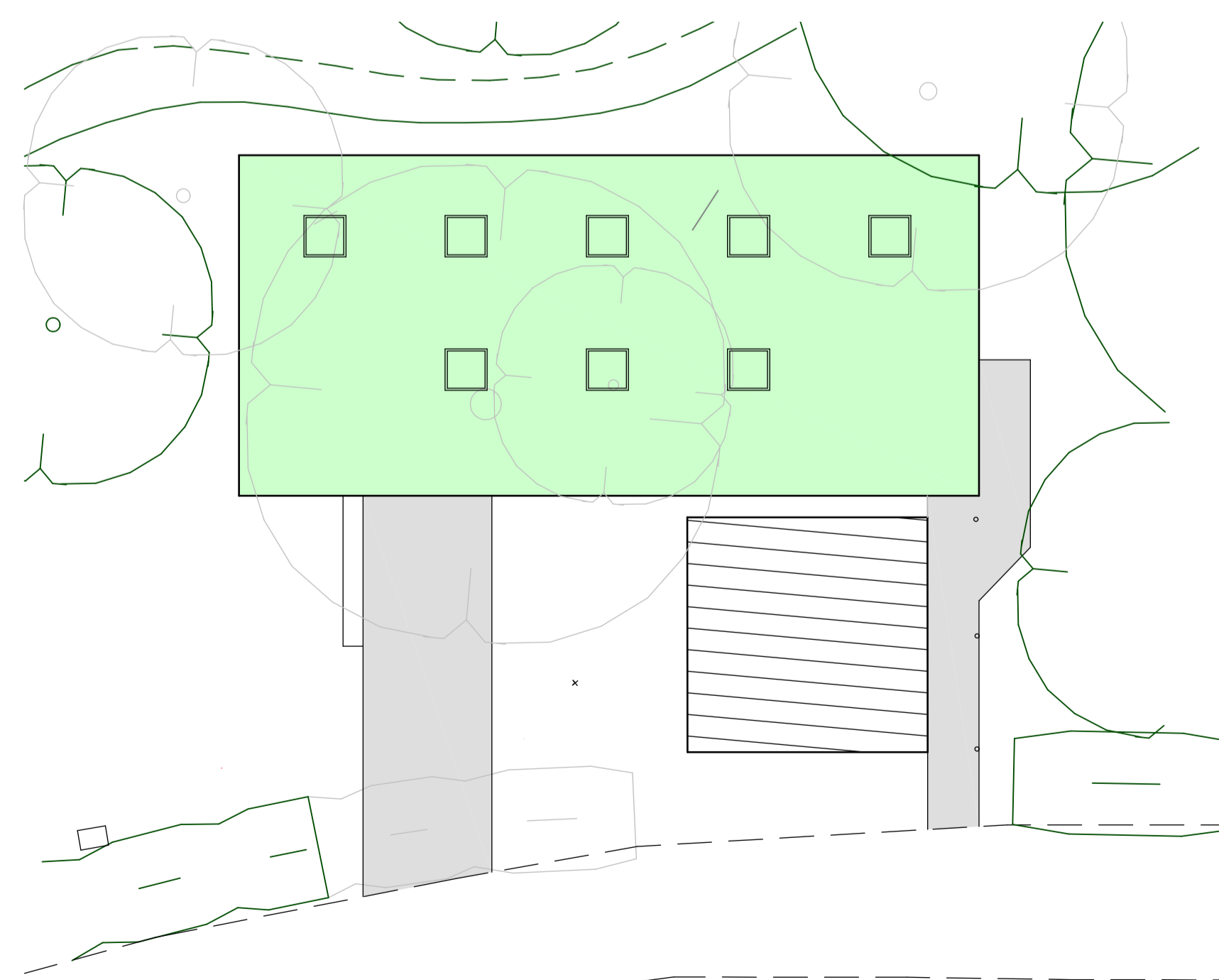
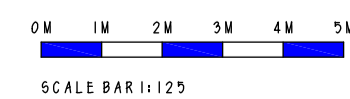

ROOF PLAN

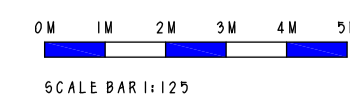

**AS SUBMITTED TO S.D.C.  
PLANNING DEPARTMENT**



Winarth House, Lower Newmarket Road, Newmarket,  
Nailsworth, Stroud, Gloucestershire GL6 0RW  
Phone 01453 836511  
Email matt@anderson-architecture.co.uk  
www.anderson-architecture.co.uk

client  
KEVIN WASHBURN & PENNY LYON

project  
PROPOSED STUDIO AT  
THE MANOR HOUSE, LOWER LITTLEWORTH,  
AMBERLEY, STROUD, GL5 5AW

description  
FLOOR PLAN, ROOF PLAN & ELEVATIONS AS PROPOSED

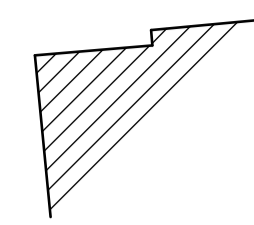
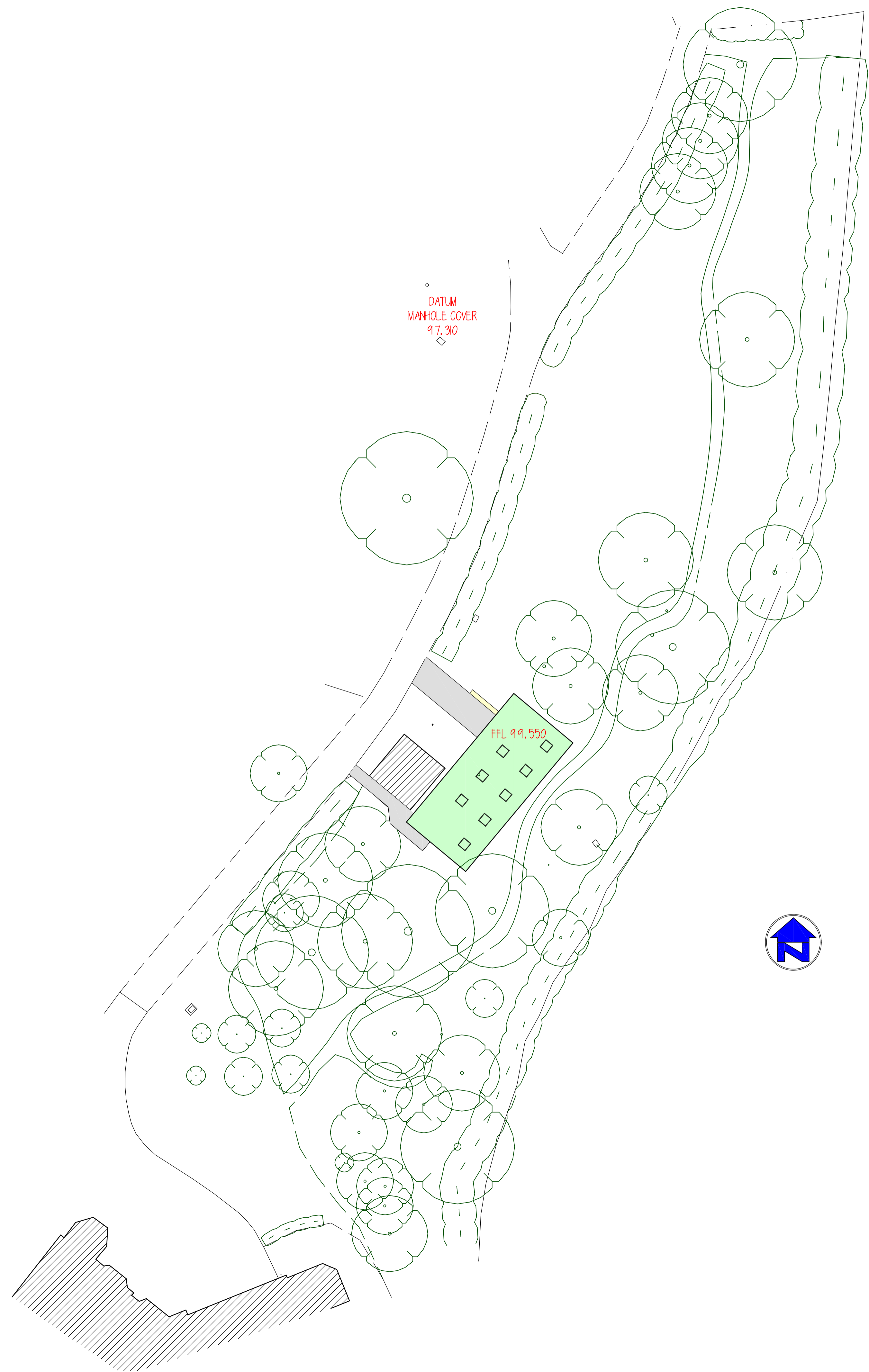

scale 1:125 date NOVEMBER 2019

drawn MJA checked MJA drawing no 1626/05 G drg.size A1



This drawing is copyright of Anderson Architecture and may not be copied or reproduced without permission. Dimensions for fixed items to be checked on site prior to manufacture.

rev	details of revision	by	ch'd	date
A	AMENDMENTS MADE AS REQUESTED BY CLIENT	MJA	MJA	09/12/19
B	FFL AND DATUM ADDED TO DRAWING	MJA	MJA	11/2/19
C	AREA OF WLD FLOWER MIX TO SEDUM ROOF INDICATED ON PLAN	MJA	MJA	27/05/20
D	AMENDMENTS MADE AS REQUESTED BY CLIENT	MJA	MJA	29/9/20
E	AMENDMENTS MADE AS REQUESTED BY CLIENT	MJA	MJA	30/09/20
F	AMENDMENTS MADE AS REQUESTED BY CLIENT	MJA	MJA	09/12/20
G	FFL AND DATUM ADDED TO DRAWING	MJA	MJA	14/12/20

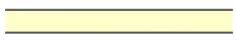
-  AREA FINISHED WITH BAULDER FLORA SEED MIX RANGE
-  BLOCK PAVINGS TO DRIVEWAY & PATHWAY
-  LINE OF RETAINING WALLS FACED WITH NATURAL STONE

**AS SUBMITTED TO S.D.C. PLANNING DEPARTMENT**



Winarth House, Lower Newmarket Road, Newmarket, Nailsworth, Stroud, Gloucestershire GL6 0RW  
 Phone 01453 836511  
 Email matt@anderson-architecture.co.uk  
 www.anderson-architecture.co.uk

client  
 KEVIN WASHBURN & PENNY LYON

project  
 PROPOSED STUDIO AT THE MANOR HOUSE, LOWER LITTLEWORTH, AMBERLEY, STROUD, GL5 5AW

description  
 SITE PLAN AS PROPOSED

scale	1:250	date	NOVEMBER 2019
drawn	MJA	checked	MJA
drawing no	1626/04 G	drg.size	A1

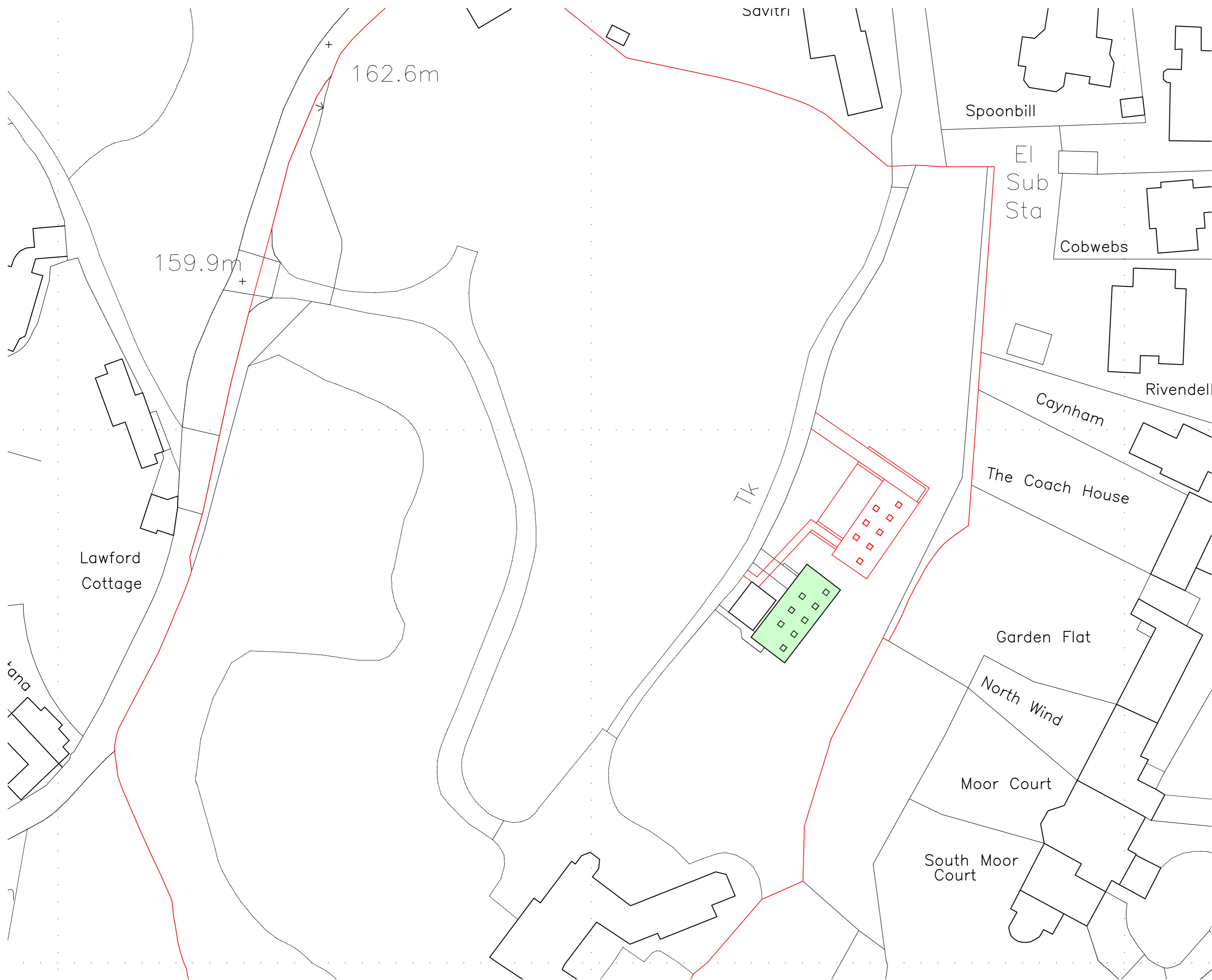

This drawing is copyright of Anderson Architecture and may not be copied or reproduced without permission. Dimensions for fixed in items to be checked on site prior to manufacture

rev	details of revision	by	ch'd	date
A	AMENDMENTS MADE AS REQUESTED BY CLIENT	MJA	MJA	09/12/19
B	AMENDMENTS MADE AS REQUESTED BY CLIENT	MJA	MJA	29/09/20
C	AMENDMENTS MADE AS REQUESTED BY CLIENT	MJA	MJA	30/09/20
D	AMENDMENTS MADE AS REQUESTED BY CLIENT	MJA	MJA	09/12/20
E	OUTLINE OF PREVIOUS CONSENTED BUILDING POSITION ADDED	MJA	MJA	11/02/21

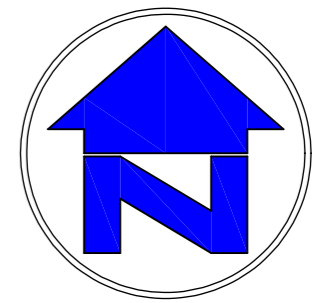

**AS SUBMITTED TO S.D.C. PLANNING DEPARTMENT**

ANDERSON  
ARCHITECTURE

Winarth House, Lower Newmarket Road, Newmarket, Nailsworth, Stroud, Gloucestershire GL6 0RW  
 Phone 01453 836511  
 Email matt@anderson-architecture.co.uk  
 www.anderson-architecture.co.uk

client  
 KEVIN WASHBURN & PENNY LYON

project  
 PROPOSED STUDIO AT THE MANOR HOUSE, LOWER LITTLEWORTH, AMBERLEY, STROUD, GL5 5AW

description  
 BLOCK PLAN AS PROPOSED

scale	1:500	date	NOVEMBER 2019
drawn	checked	drawing no	drg.size
08/MJA	MJA	1626/03 E	A 2

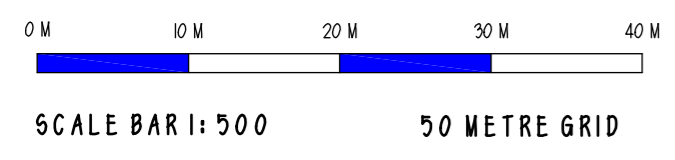

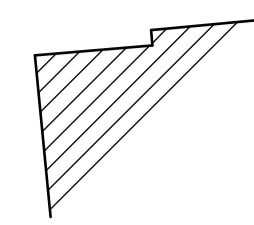
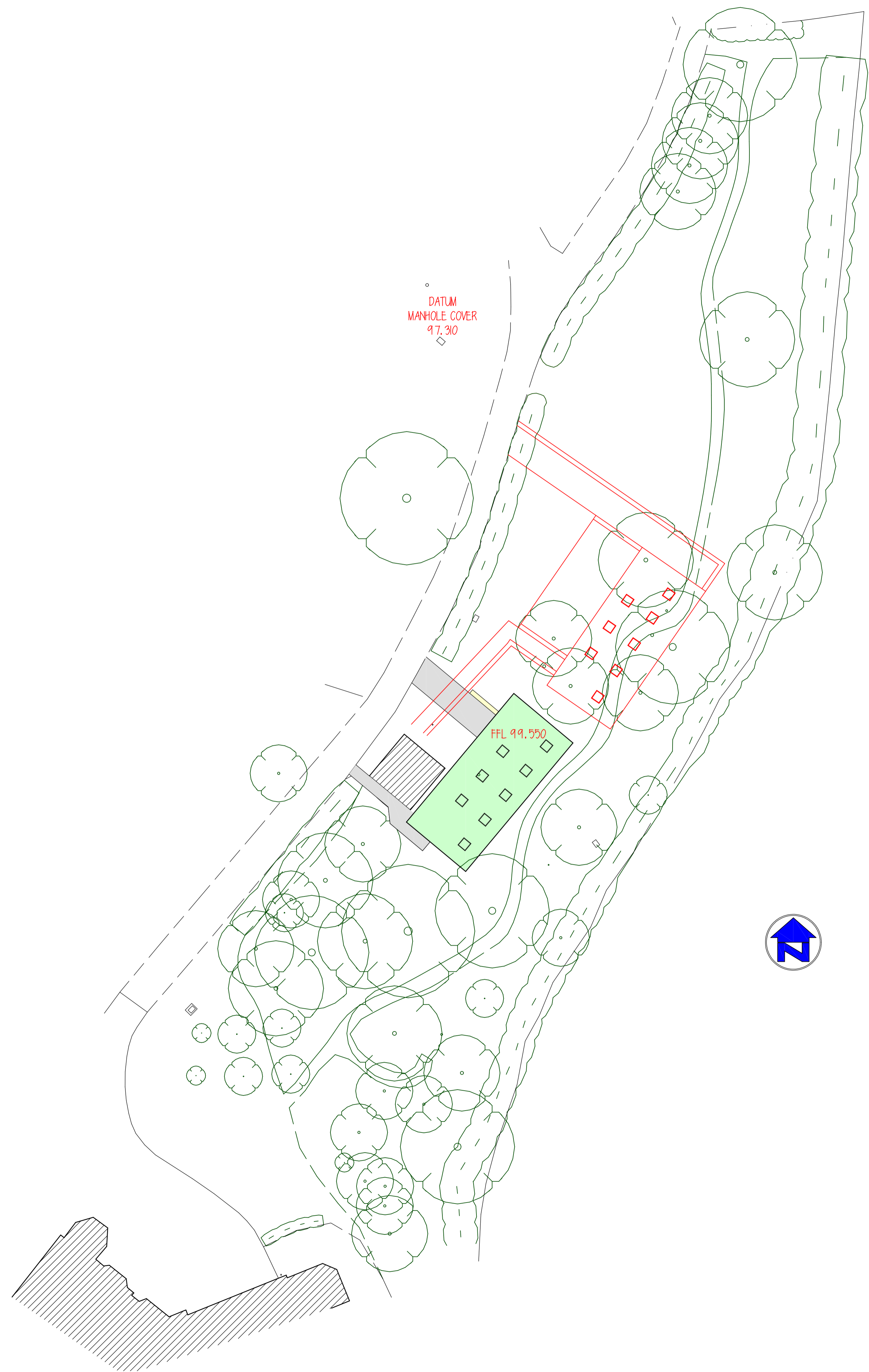

This drawing is copyright of Anderson Architecture and may not be copied or reproduced without permission. Dimensions for fixed items to be checked on site prior to manufacture

rev	details of revision	by	ch'd	date
A	AMENDMENTS MADE AS REQUESTED BY CLIENT	MJA	MJA	09/12/19
B	FFL AND DATUM ADDED TO DRAWING	MJA	MJA	11/2/19
C	AREA OF WILD FLOWER MIX TO SEDUM ROOF INDICATED ON PLAN	MJA	MJA	27/05/20
D	AMENDMENTS MADE AS REQUESTED BY CLIENT	MJA	MJA	29/9/20
E	AMENDMENTS MADE AS REQUESTED BY CLIENT	MJA	MJA	30/09/20
F	AMENDMENTS MADE AS REQUESTED BY CLIENT	MJA	MJA	09/12/20
G	FFL AND DATUM ADDED TO DRAWING	MJA	MJA	14/12/20
H	PREVIOUS APPROVED BUILDING POSITION ADDED TO DRAWING	MJA	MJA	10/2/21

- AREA FINISHED WITH BALDUR FLORA SEED MIX RANGE
- BLOCK PAVINGS TO DRIVEWAY & PATHWAY
- LINE OF RETAINING WALLS FACED WITH NATURAL STONE

**AS SUBMITTED TO S.D.C.  
PLANNING DEPARTMENT**



Winarth House, Lower Newmarket Road, Newmarket, Nailsworth, Stroud, Gloucestershire GL6 0RW  
 Phone 01453 836511  
 Email matt@anderson-architecture.co.uk  
 www.anderson-architecture.co.uk

client  
 KEVIN WASHBURN & PENNY LYON

project  
 PROPOSED STUDIO AT THE MANOR HOUSE, LOWER LITTLEWORTH, AMBERLEY, STROUD, GL5 5AW

description  
 SITE PLAN AS PROPOSED

scale	1:250	date	NOVEMBER 2019
drawn	MJA	checked	MJA
drawing no	1626/04 H	drg.size	A1